MJESNI ODBOR Cerje - Sesvete

SJEDIŠTE: Drenčec, Ulica slobode 8

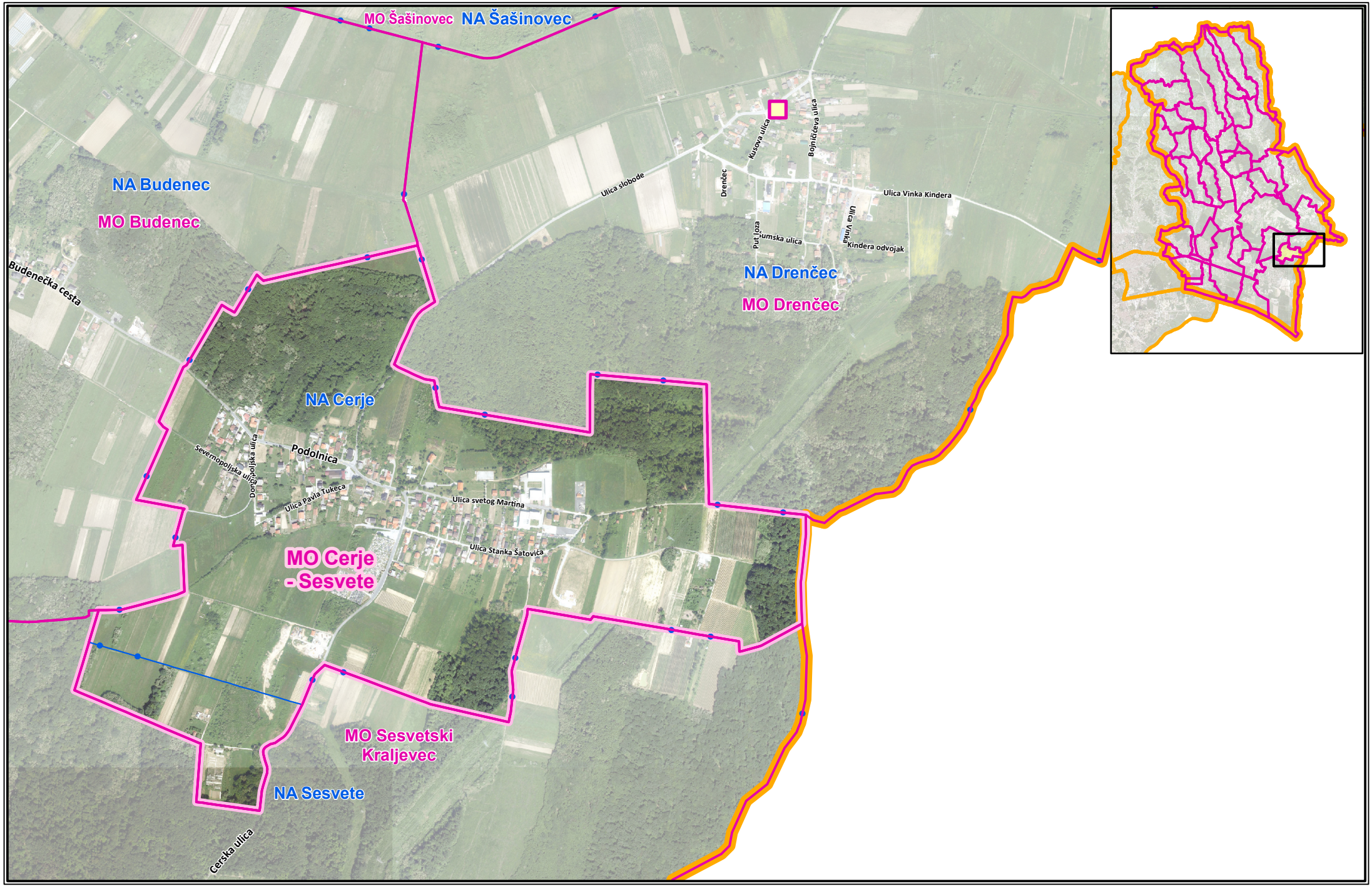

Izradio: Gradski ured za katastar i geodetske poslove

veljača 2025. (DOF 2018.)